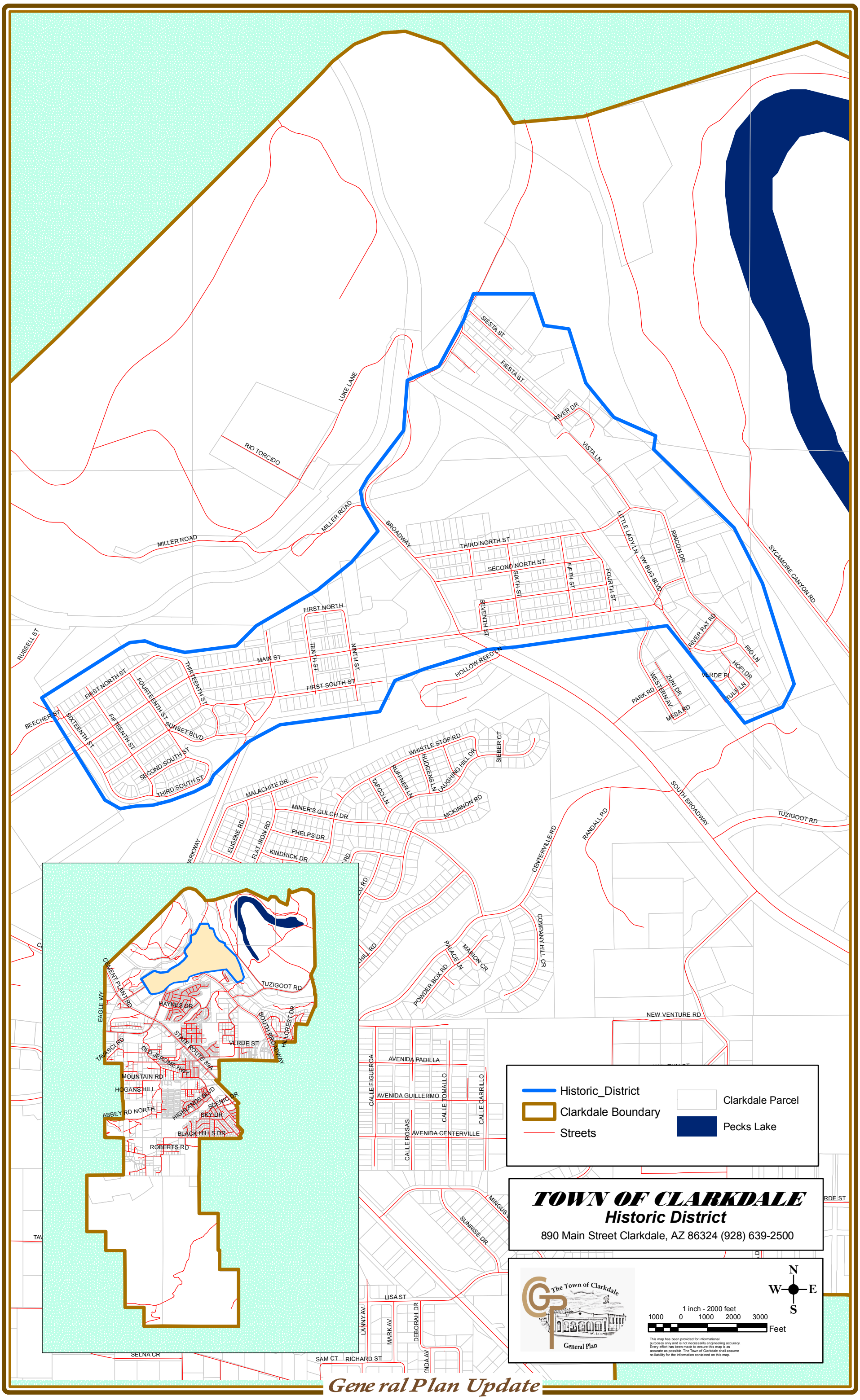


General Plan Update