The Soul, Science & Culture of HOPE

With Antwone Fisher & Rick Miller

Antwone Fisher, whose life was the inspiration for a major motion picture starring Denzel Washington, and Rick Miller, Founder of Kids at Hope, an international organization that studies family, school and community cultures to better understand how children succeed or struggle, are visiting communities across the US and Canada to share how HOPE is used as a strategy to achieve success for all children and youth.

Entitled ***The Soul, Science and Culture of HOPE*** this event will explore Antwone's journey of hopelessness to hope through his writings and film followed by a discussion around those themes and how they relate to the science of HOPE. The symposium concludes with a discussion about the culture of HOPE and how families, schools, youth serving organizations and communities can implement a strategy that models how all children can succeed, No Exceptions!

If you are looking to see how a village actually does raise and educate a child don't miss this opportunity.

Coming to Cottonwood!

WHEN: Saturday, September 6, 2014
3:30 PM – 5:00 PM
WHERE: Mingus Union High School Auditorium (FREE Admission)
1801 East Fir Street
Cottonwood, AZ 86326
& APPEARING AT *Rhythm & Ribs* at 6:00 PM
Cottonwood Kids Park (next to Fairgrounds)

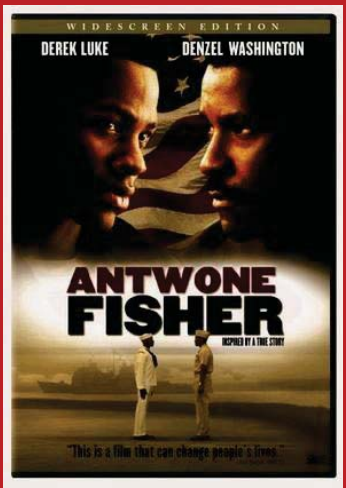

You may order a copy of the movie *Antwone Fisher*, starring Denzel Washington.

Amazon will make a donation to KIDS AT HOPE when you shop at AmazonSmile.

Visit www.kidsathope.org to learn more.

www.mingusunion.com

www.azrhythmandribs.com

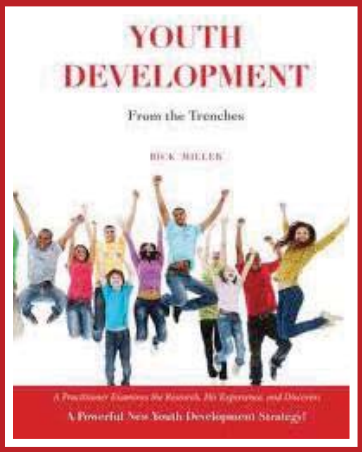

RHYTHM & RIBS COUNTRY MUSIC FESTIVAL

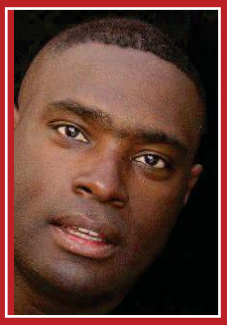

Antwone Fisher
Author, poet, & screen writer

Rick Miller
Founder of Kids at Hope